

**GOLDEN WEST COMMUNITY SERVICES DISTRICT  
P.O. Box 448, El Dorado, CA 95623**

**REQUEST FOR PROPOSALS  
2026-Crystal Overlay**

**1. PREAMBLE**

The Golden West Community Services District (the District) requests all interested and capable parties to propose their capabilities and quoted cost and terms to resurface approximately 92,760 square feet (3,865 lineal feet by 24-foot width) of Crystal Boulevard southward from that road's northern boundary with El Dorado County Road 196.

The District seeks proposals responsive to the Statement of Work and other requirements detailed below. The District will review and consider all proposals received prior to 6:00 p.m. PDT on Tuesday, May 12, 2026. The District will subsequently hold a public meeting of the Board of Directors to discuss all proposals received and possibly to award a contract for the proposed work to one responding organization. Each organization receiving this Request for Proposals will be provided a minimum of seven calendar days' notice of the date, time and place of said public meeting.

The District expects to issue a contract (the Contract) to perform the work proposed, at the contract price proposed, and with provisions for executing Change Orders as subsequently agreed by the District and Contractor. The Contract will include the terms, conditions and requirements described in the Appendix herewith.

**2. CRITICAL INFORMATION**

**A) Contact Information:**

District Project Manager: Ed White, General Manager (530)919-1691 general.manager@gwcsd.org  
District Representative: Marc Regelbrugge, President (415)640-3068 president@gwcsd.org

**B) Important Dates:**

Proposal Due Date: Delivered to the District no later than 6:00 p.m. PDT on Tuesday, May 12, 2026, via U.S. Mail or in person by prior arrangement with the District Project Manager or District Representative.

Site Walk/Bidders' Meeting: Thursday, April 30, 2026, 9:00 a.m. PDT. Meet District Project Manager at Logtown Market, 6142 Crystal Boulevard, El Dorado, CA.

**3. STATEMENT OF WORK**

The Contractor shall to furnish all tools, equipment, apparatus, facilities, labor, materials, and incidentals, together with all utility and transportation services necessary to perform and complete the work associated with preparation for and construction of an asphalt overlay of a section of Crystal Boulevard, in a good and professional manner as further described herein.

All work is to be performed within certain District maintained roadways as identified within this Contract. It is the responsibility of the Contractor to confirm all distances and/or dimensions to his/her satisfaction and structure a bid/contract price accordingly. It shall be noted herein that this work is limited to those specific locations as identified in this Contract or as marked in the field. Particulars of the work are further described as follows:

1. The construction shall take place predominantly on Crystal Boulevard (Crystal Blvd.), from the northern boundary of the District's maintenance responsibility for Crystal Blvd. at the southern terminus of El Dorado County Road 196, generally southward to tie into prior resurface proximately adjacent to the driveway at 6528 Crystal Blvd. The resurfacing reconstruction will include approximately 3,865 lineal feet of Crystal Boulevard (measured along the road centerline) at minimum two-inch, as-compacted thickness and 24 feet average width. Additional preparation and paving shall be applied to tie-in some 32 driveway encroachments and, at the intersection of Crystal Boulevard and Ferrite Street, to improve a minimum 30 foot-long encroachment from the fog line on Crystal Boulevard along the existing route of Ferrite Street, and including flared transitions to facilitate turning onto Ferrite Street or Crystal Boulevard.
2. The areas of work shall be identified by the District General Manager and verified by the Contractor during a pre-construction site-walk. The District will hold a bidder's site-walk on April 30, 2026, beginning at 9:00 a.m. PDT to show the planned work area to, and answer questions from, all interested parties. For reference, Attachment 1 to this document contains maps of the proposed project area.
3. The Contractor shall verify locations of subsurface utilities via USA prior to commencement of construction.
4. The surfaces of the identified areas of work on Crystal Boulevard, and the encroachment of Ferrite Street thereupon, shall be prepared for asphalt overlay repaving using standard methods and materials. Contractors are advised that the District believes the included section of Crystal Boulevard south of Ferrite Street has a Petromat underlayment incorporated into the existing road surface.
5. Contractor shall advise the District as to their judgment of the need for leveling course(s) along the roadways to be overlaid, and include the corresponding cost, if any, for such leveling course(s) as a separate line item in their bid.
6. Following preparation, Contractor shall apply a minimum of two (2) inches, as compacted, asphaltic concrete overlay to the width of the roadway(s), along the leveled course(s) as applicable, and to include fairing-in approximately 32 driveway encroachments onto Crystal Boulevard and installing up to 16 mailbox-access pads (approx. 40-80 sq. ft. each) outside of the fog line to allow postal vehicles to access mailboxes mounted further than two feet off the fog line via pavement rather than shoulder-backing.
7. Contractor shall install compacted, shoulder backing material in a thickness to match the overlaid road surface and at a minimum width of 2 feet from each edge of the pavement as the road and existing drainage facilities allow. In locations where conditions do not allow a two-foot width of shoulder backing material, Contractor shall install compacted shoulder-backing material to support the road surface to the extent afforded by said conditions.
8. Contractor shall apply the following markings on repaved areas:
  - a. Striping along the length of the payment overlay consisting of white fog lines along each lane outer edge and a double-yellow centerline. Centerline and southbound-lane fog line are to be broken at the Ferrite Street encroachment;
  - b. Contractor shall install pairs of yellow, reflective markers on the overlaid pavement surface at a maximum of 30-foot intervals along the road centerline;
  - c. Contractor shall install blue reflective markers in the traffic lane(s) at locations of (qty. 7) roadside fire hydrants;

- d. Contractor shall install white reflective markers at a maximum of 10-foot intervals on the southbound-lane fog line along the edge of the swale on the inside of the curve beginning approximately 1,420 feet from the southern terminus of El Dorado County Road 196. The length of this fog-line segment is roughly 250 feet;
  - e. Contractor shall paint a white, reflective stop-line across the right-hand lane of Ferrite Street at its encroachment onto Crystal Blvd;
  - f. Contractor shall paint white, reflective notices reading "35 MPH" in the southbound lane of Crystal Blvd. at two locations to be designated by the General Manager.
9. Contractor shall install risers for utility valve box covers (qty. 9 to be verified) to match the finished height of the road surface.
  10. All work shall be performed in compliance with all applicable Federal, State and Local Codes and Regulations including removing and disposal of any spoils or material generated from the project. Spoils may be stored temporarily on the District Common Area as directed by the General Manager.
  11. The Contractor shall provide and maintain traffic control measures as required to perform the work in a safe and orderly manner. At minimum, traffic control for lane closures must be manned and actively managed by traffic-control personnel and indicated with signage as dictated by safety considerations. At no time shall the Contractor close the entire road width to vehicular traffic with the exception of minor interruptions associated with equipment placement.
  12. The Contractor shall provide the District with a schedule of the proposed work activities a minimum of three days prior to start of work.
  13. A minimum of three (3) days prior to the start of work, the Contractor shall install a temporary, lighted sign board on the shoulder of the southbound lane of Crystal Blvd. and south of the intersection of Crystal Blvd. and Quartz Drive, alerting residents to the proposed work. The Contractor shall coordinate with the District's General Manager as to placement and wording of the sign board.
  14. The Contractor shall limit the size of work areas, to that which can be completed any given work day. No work site shall be left in an unsafe condition or present any compromise to public safety. All unfinished work areas (left in a safe condition) shall be designated with signage, orange safety cones and/or flashing lights as appropriate for the location and condition. It is the responsibility of the Contractor to secure the work site(s) at the end of each work day.

All work activities and expenses associated with the completion of items 1 through 14 inclusive shall be included in the contract price and no additional compensation will be allowed therefore.

#### 4. ADDITIONAL REQUIREMENTS

**Bidder's Bond:** A Bidder's Bond in the amount of 10% of the proposed contract price is required.

**Work Schedule:** The work under the Contract shall be scheduled within 21 days from the date of the Notice to Proceed, unless an extension of time or suspension of work is authorized by the District Representative or General Manager.

**Completion Schedule:** All work shall be completed within sixty (60) calendar days from the date of the Notice to Proceed.

**Invoicing:** Unless agreed separately by the District Representative or General Manager, all costs and charges incurred by and payable to the Contractor for completion of the proposed project are to be invoiced after final approval of the work by the District Representative or General Manager. Invoices must include a serial number, the District's Contract Agreement Number and any applicable Work- or

Change-Order numbers for which billings are being made, and be mailed to the District at the following address:

Golden West Community Services District  
Attn: General Manager  
P.O. Box 448  
El Dorado, CA 95623

Copies of invoices may also be sent via e-mail to [finance@gwcsd.org](mailto:finance@gwcsd.org) and/or [general.manager@gwcsd.org](mailto:general.manager@gwcsd.org).

**Change Orders:** The District reserves the right to make such alterations, deviations, additions to or deletions from the work, including the right to increase or decrease the quantity of any item or portion of work, as may be deemed by the District to be necessary or advisable, and to require such additional work for the proper completion of the whole work contemplated. The Contractor may also make recommendations for addition or deletion of work based on conditions discovered during the course of the work. Any such changes will be set forth in a Contract Change Order (Change Order) which will specify additional work, deleted work and/or adjustment(s) in time of performance or compensation, if any. No Change Order shall become effective until approved, in writing, by the District Representative and accepted by the Contractor.

DRAFT

## **APPENDIX – CONTRACTUAL REQUIREMENTS**

Contractual requirements will include the following items in addition to all elements of the Statement of Work provided above.

### **A.1 PERFORMANCE AND FINAL CLEAN UP**

All work performance shall be in compliance with all applicable Federal, State and Local Codes and Regulations.

Contractor shall not allow the worksite to become littered with trash, rubbish or waste materials created by the work. The site shall remain in a neat and orderly condition throughout the term of this agreement.

The project requires a Full Clean up, by the Contractor, of all materials used or generated as a result of the work. For the purposes of this contract, Full Cleanup is defined as the collection, removal (haul away) and proper disposal of all spoils from the work site and portions that may fall or encroach onto any adjacent property, at no additional charge to the District.

### **A.2 CERTIFICATE OF KNOWLEDGE – LABOR CODE SECTION 3700**

The Contractor will be required to provide a signed Certificate of Knowledge stating:

*I am aware of the provisions of Section 3700 of the Labor Code which require every employer to be insured against liability for worker's compensation or to undertake self-insurance in accordance with the provisions of that Code, and I will comply with such provision before commencing the performance of the work of this Contract.*

### **A.3 CERTIFICATE OF KNOWLEDGE – LABOR CODE SECTION 1725.5 –SB- 854**

The Contractor will be required to provide a signed Certificate of Knowledge stating:

*I am aware of the provisions of Section 1725.5 of the Labor Code and SB- 854 as described in State of California Department of Industrial Relations on projects awarded after April 1, 2015.*

*I will comply with such provision before commencing the performance of the work of this Contract.*

### **A.4 ADDITIONAL INSURED REQUIREMENT**

The Golden West Community Services District, hereinafter referred to as “the District,” its officers, officials, employees and volunteers shall be included as additional insured, but only insofar as the operations under this Agreement/Contract are concerned. This provision shall apply to all general and excess liability insurance policies. Proof that the District is named additional insured shall be made by providing the District with a certified copy, or other acceptable evidence, of an endorsement to the Contractor’s insurance policy naming the District as additional insured.

### **A.5 PAYMENT OF PREVAILING WAGES**

Contractor and any subcontractor employed under this Contract shall pay and require payment of wages according to a scale or prevailing wage rates as determined by California Law.

**A.6 CERTIFIED PAYROLL**

As required under the provisions of Labor Code, the Contractor and subcontractors shall keep accurate payroll records. A certified copy of all payroll records shall be furnished, upon request by the District, for inspection and compliance at all reasonable hours at the principal office of the Contractor.

**A.7 PAYMENT OF ALL FEDERAL, STATE OR CITY TAXES**

Any Federal, State or City Tax due on the articles purchased or furnished by the Contractor under the Contract shall be included in the Contract Price and paid by the Contractor.

**A.8 COMPLIANCE WITH ALL APPLICABLE LAWS**

The Contractor shall conform with and abide by all Federal, State and local building, labor and safety laws, ordinances, rules and regulations pertaining to this work. All work and materials shall be in full accordance with the latest rules and regulations of the State Fire Marshall, safety orders of the Division of Industrial Safety and any and all other applicable laws and regulations. Nothing in the Contract Documents is to be construed to permit work not conforming to these codes, laws and regulations.

**A.9 REPORTING ACCIDENTS**

Within 24 hours of any such occurrence, the Contractor shall prepare and submit reports of accidents at the site, and anywhere else the work undertaken under this Contract is in progress, in which bodily injury is sustained or property loss in excess of Five Hundred Dollars (\$500.00) occurs.

**A.10 WORKERS' COMPENSATION**

Contractor shall comply with Labor Code Sections requiring it to obtain Workers' Compensation Insurance and sign a certificate of knowledge thereof.

**A.11 ADDITIONAL WORK**

District reserves the right to make such alterations, deviations, additions to or deletions to the work, including the right to increase or decrease the quantity of any item or portion of work, as may be deemed by the District to be necessary or advisable, and to require such additional work as required for the proper completion of the whole work contemplated. Any such deviations will be set forth in a Contract Change Order (Change order) which will specify the additional work, deletion of work and adjustment in time or compensation, if any. Any Change Order shall not become effective until approved, in writing, by the District.

**A.12 GENERAL INSURANCE REQUIREMENT**

Contractor shall provide proof of insurance satisfactory to the District. This would include coverage in the areas of Workers' Compensation and Employers' Liability Insurance covering all employees of Contractor as required by law in the State of California, Commercial General Liability Insurance and Automobile Liability Insurance.

**A.13 GUARANTEE**

Contractor shall guarantee all materials furnished and work performed under this contract for a period of twelve (12) months. Contractor shall promptly make the necessary corrections should any materials and/or work be found defective. All costs associated with correcting deficiencies shall be the sole responsibility of the Contractor.

#### **A.14 LICENSES**

Contractor warrants and represents that it holds a valid General Engineering California License pursuant to the Contractors' State License Law [Business and Professions Code], to perform the work as identified in this Contract. **A copy of Contractor's State Contractors' license must be provided with this Agreement.**

#### **A.15 BUSINESS LICENSE**

The County Business License Ordinance provides that it is unlawful for any person to furnish supplies or services, or transact any kind of business in the unincorporated territory of El Dorado County without possession of a County Business License unless exempt under County Ordinance. Contractor warrants and represents that it shall comply with all of the requirements of the County Business License Ordinance prior to beginning work under this Agreement and at all times during the term of this agreement.

#### **A.16 CLEAN UP**

Contractor shall not allow the site of the work to become littered with trash, rubbish or waste material, but shall maintain the site of the work in a neat and orderly condition throughout the term of this agreement. This project requires **Full Cleanup**, by the Contractor, of the materials generated as a result of the work. For the purposes of this contract, **Full Cleanup** is defined as the collection, removal (haul away) and proper disposal of all earthen, aggregate and asphalt debris from the streets, shoulders and any portions that may fall on adjacent property.

#### **A.17 RESOLUTION OF CLAIMS**

Contractor's attention is directed to Public Contract Code Sections 20104, et seq., for resolution of construction claims. Claims pertaining to this Contract shall be governed by the provisions of those sections.

#### **A.18 CONTRACT ADMINISTRATOR**

The District Representatives with responsibility for administering this Agreement are Marc Regelbrugge, President, and Edwin L. White, General Manager of the District.

## **ATTACHMENT 1**

Content includes subdivision maps of parts of the Golden West Paradise Unit No. 5 showing the work area (outlined in **RED**) envisioned for the 2026-Crystal Overlay project. The maps included herein are filed in Book E of Subdivisions at Page(s) 90 A, B, C, D, E and F in the Office of the County Recorder, County of El Dorado, State of California. Work areas will include portions of Crystal Boulevard and Ferrite Street.

DRAFT

E/90A

E/90A

# MAP OF GOLDEN WEST PARADISE UNIT Nº 5

## A RURAL SUBDIVISION

COMPRISING PORTIONS OF SECTIONS 14, 15, 22, 23, 27 & 34, T.9 N., R.10 E., M.D.M.  
 AND A PORTION OF SECTION 3, T. 8 N., R. 10 E., M.D.M.  
 COUNTY OF EL DORADO, STATE OF CALIF. JULY, 1970 SCALE 1 IN. = 200 FT  
 HAROLD S. PRESCOTT, JR. - CIVIL ENGINEER R.C.E. 14747  
 SHEET 2 OF 7 SHEETS

**NOTES:**  
 THE MERIDIAN OF THIS SURVEY IS IDENTICAL TO THAT OF PARADISE RANCHOS UNIT Nº 2, WHICH IS TRUE NORTH.  
 ALL LOT CORNERS AND CURVE POINTS HAVE CAPPED IRON PIPES AT LEAST 3/4" (Ø) IN DIAMETER STAMPED "R.C.E. 14747" ON THE SIDE OF THE CAP.  
 ALL DISTANCES ON CURVED LINES ARE CHORD MEASUREMENTS.  
 ALL STREET CORNERS HAVE A 20.00' (FOOT) RADIUS CURVE AT THE PROPERTY LINE UNLESS OTHERWISE SHOWN.

**LEGEND:**  
 DRAINAGE EASEMENT LINE  
 NON-VEHICULAR ACCESS EASEMENT LINE  
 2" C.I.P. MONUMENT STAMPED "R.C.E. 14747" SET  
 MONUMENT AS DESIGNATED  
 EXISTING UTILITY EASEMENT LINE

CURVE DATA				
NO.	RADIUS	CHORD BEARINGS	CHORD DIST.	TANGENT
1	20.00	S 89° 56' 30" W	25.14	21.26
2	20.00	S 33° 56' 40" W	28.72	18.87
3	20.00	S 33° 56' 40" W	28.72	18.87
4	20.00	S 89° 56' 30" W	25.14	21.26
5	20.00	S 89° 56' 30" W	25.14	21.26
6	20.00	S 89° 56' 30" W	25.14	21.26
7	20.00	S 89° 56' 30" W	25.14	21.26
8	20.00	S 89° 56' 30" W	25.14	21.26
9	20.00	S 89° 56' 30" W	25.14	21.26
10	20.00	S 89° 56' 30" W	25.14	21.26
11	20.00	S 89° 56' 30" W	25.14	21.26
12	20.00	S 89° 56' 30" W	25.14	21.26
13	20.00	S 89° 56' 30" W	25.14	21.26
14	20.00	S 89° 56' 30" W	25.14	21.26
15	20.00	S 89° 56' 30" W	25.14	21.26
16	20.00	S 89° 56' 30" W	25.14	21.26
17	20.00	S 89° 56' 30" W	25.14	21.26
18	20.00	S 89° 56' 30" W	25.14	21.26
19	20.00	S 89° 56' 30" W	25.14	21.26
20	20.00	S 89° 56' 30" W	25.14	21.26

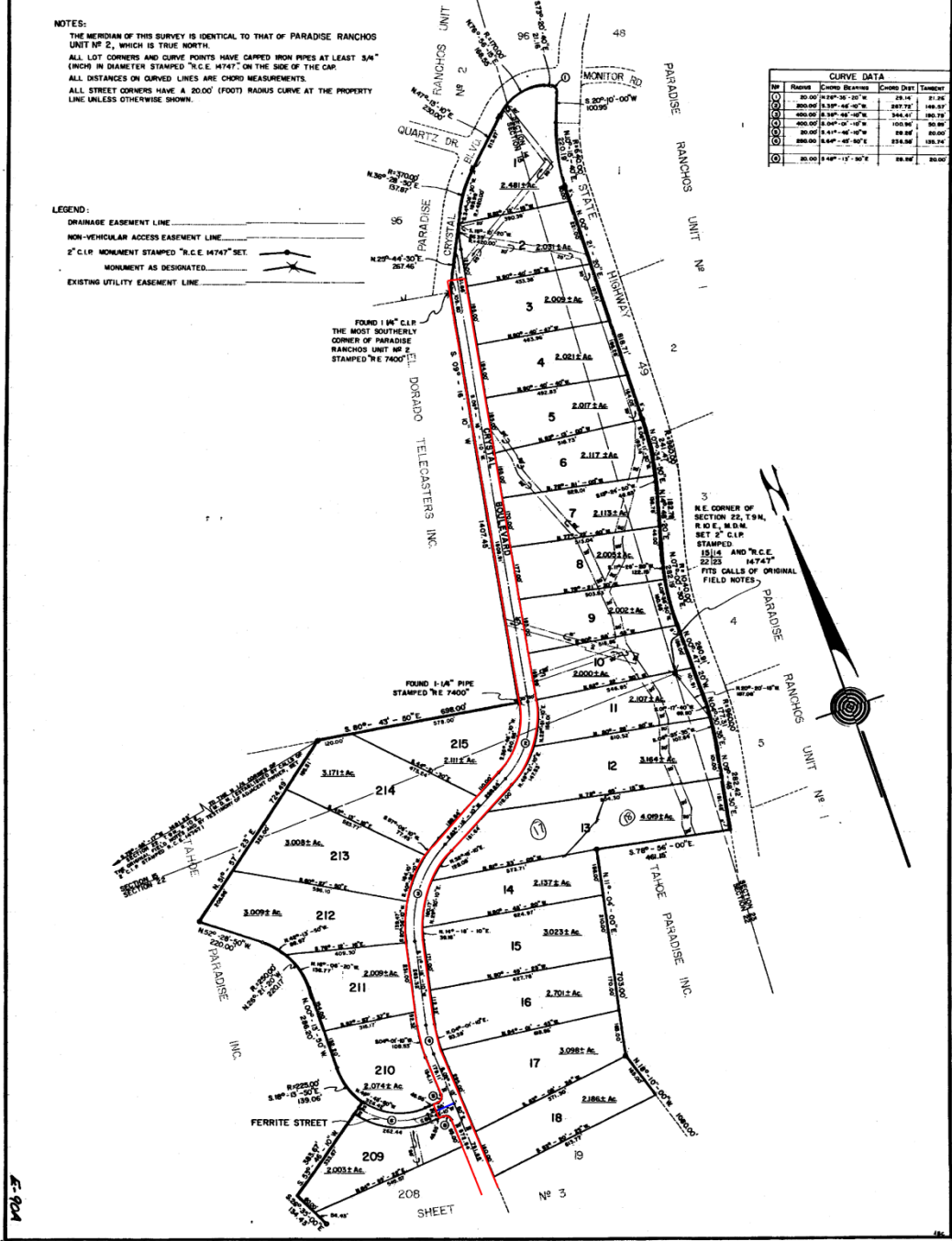

E/90A

E/90A

806

806

# MAP OF GOLDEN WEST PARADISE UNIT No 5

A RURAL SUBDIVISION  
 COMPRISING PORTIONS OF SECTIONS 14, 15, 22, 23, 27 & 34, T.9 N., R.10 E., M.D.M.  
 AND A PORTION OF SECTION 3, T. 8 N., R. 10 E., M.D.M.  
 COUNTY OF EL DORADO, STATE OF CALIF. JULY, 1970 SCALE 1 IN. = 200 FT.  
 HAROLD S. PRESCOTT, JR. - CIVIL ENGINEER R.C.E. 14747  
 SHEET 3 OF 7 SHEETS

NOTES:  
 THE MERIDIAN OF THIS SURVEY IS IDENTICAL TO THAT OF PARADISE RANCHES UNIT No 2, WHICH IS TRUE NORTH.  
 ALL LOT CORNERS AND CURVE POINTS HAVE CAPPED IRON PIPES AT LEAST 3/4" (INCH) IN DIAMETER STAMPED "R.C.E. 14747" ON THE SIDE OF THE CAP.  
 ALL DISTANCES ON CURVED LINES ARE CHORD MEASUREMENTS.  
 ALL STREET CORNERS HAVE A 30.00' (FOOT) RADIUS CURVE AT THE PROPERTY LINES UNLESS OTHERWISE SHOWN.

LEGEND:  
 DRAINAGE EASEMENT LINE  
 NON-VEHICULAR ACCESS EASEMENT LINE  
 2" C.I.P. MONUMENT STAMPED "R.C.E. 14747" SET

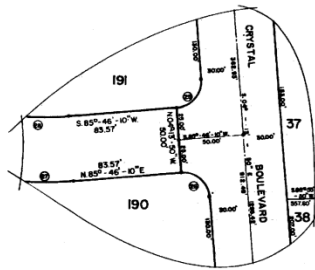

DETAIL "A"  
 SCALE: 1" = 50'

Station	Radius	Chord Bearing	Chord Dist	Tangent
0+00	100.00	S 85° 46' 10" W	83.57	191.45
0+10	100.00	S 85° 46' 10" W	83.57	191.45
0+20	100.00	S 85° 46' 10" W	83.57	191.45
0+30	100.00	S 85° 46' 10" W	83.57	191.45
0+40	100.00	S 85° 46' 10" W	83.57	191.45
0+50	100.00	S 85° 46' 10" W	83.57	191.45
0+60	100.00	S 85° 46' 10" W	83.57	191.45
0+70	100.00	S 85° 46' 10" W	83.57	191.45
0+80	100.00	S 85° 46' 10" W	83.57	191.45
0+90	100.00	S 85° 46' 10" W	83.57	191.45
1+00	100.00	S 85° 46' 10" W	83.57	191.45
1+10	100.00	S 85° 46' 10" W	83.57	191.45
1+20	100.00	S 85° 46' 10" W	83.57	191.45
1+30	100.00	S 85° 46' 10" W	83.57	191.45
1+40	100.00	S 85° 46' 10" W	83.57	191.45
1+50	100.00	S 85° 46' 10" W	83.57	191.45
1+60	100.00	S 85° 46' 10" W	83.57	191.45
1+70	100.00	S 85° 46' 10" W	83.57	191.45
1+80	100.00	S 85° 46' 10" W	83.57	191.45
1+90	100.00	S 85° 46' 10" W	83.57	191.45
2+00	100.00	S 85° 46' 10" W	83.57	191.45
2+10	100.00	S 85° 46' 10" W	83.57	191.45
2+20	100.00	S 85° 46' 10" W	83.57	191.45
2+30	100.00	S 85° 46' 10" W	83.57	191.45
2+40	100.00	S 85° 46' 10" W	83.57	191.45
2+50	100.00	S 85° 46' 10" W	83.57	191.45
2+60	100.00	S 85° 46' 10" W	83.57	191.45
2+70	100.00	S 85° 46' 10" W	83.57	191.45
2+80	100.00	S 85° 46' 10" W	83.57	191.45
2+90	100.00	S 85° 46' 10" W	83.57	191.45
3+00	100.00	S 85° 46' 10" W	83.57	191.45
3+10	100.00	S 85° 46' 10" W	83.57	191.45
3+20	100.00	S 85° 46' 10" W	83.57	191.45
3+30	100.00	S 85° 46' 10" W	83.57	191.45
3+40	100.00	S 85° 46' 10" W	83.57	191.45
3+50	100.00	S 85° 46' 10" W	83.57	191.45
3+60	100.00	S 85° 46' 10" W	83.57	191.45
3+70	100.00	S 85° 46' 10" W	83.57	191.45
3+80	100.00	S 85° 46' 10" W	83.57	191.45
3+90	100.00	S 85° 46' 10" W	83.57	191.45
4+00	100.00	S 85° 46' 10" W	83.57	191.45
4+10	100.00	S 85° 46' 10" W	83.57	191.45
4+20	100.00	S 85° 46' 10" W	83.57	191.45
4+30	100.00	S 85° 46' 10" W	83.57	191.45
4+40	100.00	S 85° 46' 10" W	83.57	191.45
4+50	100.00	S 85° 46' 10" W	83.57	191.45
4+60	100.00	S 85° 46' 10" W	83.57	191.45
4+70	100.00	S 85° 46' 10" W	83.57	191.45
4+80	100.00	S 85° 46' 10" W	83.57	191.45
4+90	100.00	S 85° 46' 10" W	83.57	191.45
5+00	100.00	S 85° 46' 10" W	83.57	191.45
5+10	100.00	S 85° 46' 10" W	83.57	191.45
5+20	100.00	S 85° 46' 10" W	83.57	191.45
5+30	100.00	S 85° 46' 10" W	83.57	191.45
5+40	100.00	S 85° 46' 10" W	83.57	191.45
5+50	100.00	S 85° 46' 10" W	83.57	191.45
5+60	100.00	S 85° 46' 10" W	83.57	191.45
5+70	100.00	S 85° 46' 10" W	83.57	191.45
5+80	100.00	S 85° 46' 10" W	83.57	191.45
5+90	100.00	S 85° 46' 10" W	83.57	191.45
6+00	100.00	S 85° 46' 10" W	83.57	191.45
6+10	100.00	S 85° 46' 10" W	83.57	191.45
6+20	100.00	S 85° 46' 10" W	83.57	191.45
6+30	100.00	S 85° 46' 10" W	83.57	191.45
6+40	100.00	S 85° 46' 10" W	83.57	191.45
6+50	100.00	S 85° 46' 10" W	83.57	191.45
6+60	100.00	S 85° 46' 10" W	83.57	191.45
6+70	100.00	S 85° 46' 10" W	83.57	191.45
6+80	100.00	S 85° 46' 10" W	83.57	191.45
6+90	100.00	S 85° 46' 10" W	83.57	191.45
7+00	100.00	S 85° 46' 10" W	83.57	191.45
7+10	100.00	S 85° 46' 10" W	83.57	191.45
7+20	100.00	S 85° 46' 10" W	83.57	191.45
7+30	100.00	S 85° 46' 10" W	83.57	191.45
7+40	100.00	S 85° 46' 10" W	83.57	191.45
7+50	100.00	S 85° 46' 10" W	83.57	191.45
7+60	100.00	S 85° 46' 10" W	83.57	191.45
7+70	100.00	S 85° 46' 10" W	83.57	191.45
7+80	100.00	S 85° 46' 10" W	83.57	191.45
7+90	100.00	S 85° 46' 10" W	83.57	191.45
8+00	100.00	S 85° 46' 10" W	83.57	191.45
8+10	100.00	S 85° 46' 10" W	83.57	191.45
8+20	100.00	S 85° 46' 10" W	83.57	191.45
8+30	100.00	S 85° 46' 10" W	83.57	191.45
8+40	100.00	S 85° 46' 10" W	83.57	191.45
8+50	100.00	S 85° 46' 10" W	83.57	191.45
8+60	100.00	S 85° 46' 10" W	83.57	191.45
8+70	100.00	S 85° 46' 10" W	83.57	191.45
8+80	100.00	S 85° 46' 10" W	83.57	191.45
8+90	100.00	S 85° 46' 10" W	83.57	191.45
9+00	100.00	S 85° 46' 10" W	83.57	191.45
9+10	100.00	S 85° 46' 10" W	83.57	191.45
9+20	100.00	S 85° 46' 10" W	83.57	191.45
9+30	100.00	S 85° 46' 10" W	83.57	191.45
9+40	100.00	S 85° 46' 10" W	83.57	191.45
9+50	100.00	S 85° 46' 10" W	83.57	191.45
9+60	100.00	S 85° 46' 10" W	83.57	191.45
9+70	100.00	S 85° 46' 10" W	83.57	191.45
9+80	100.00	S 85° 46' 10" W	83.57	191.45
9+90	100.00	S 85° 46' 10" W	83.57	191.45
10+00	100.00	S 85° 46' 10" W	83.57	191.45

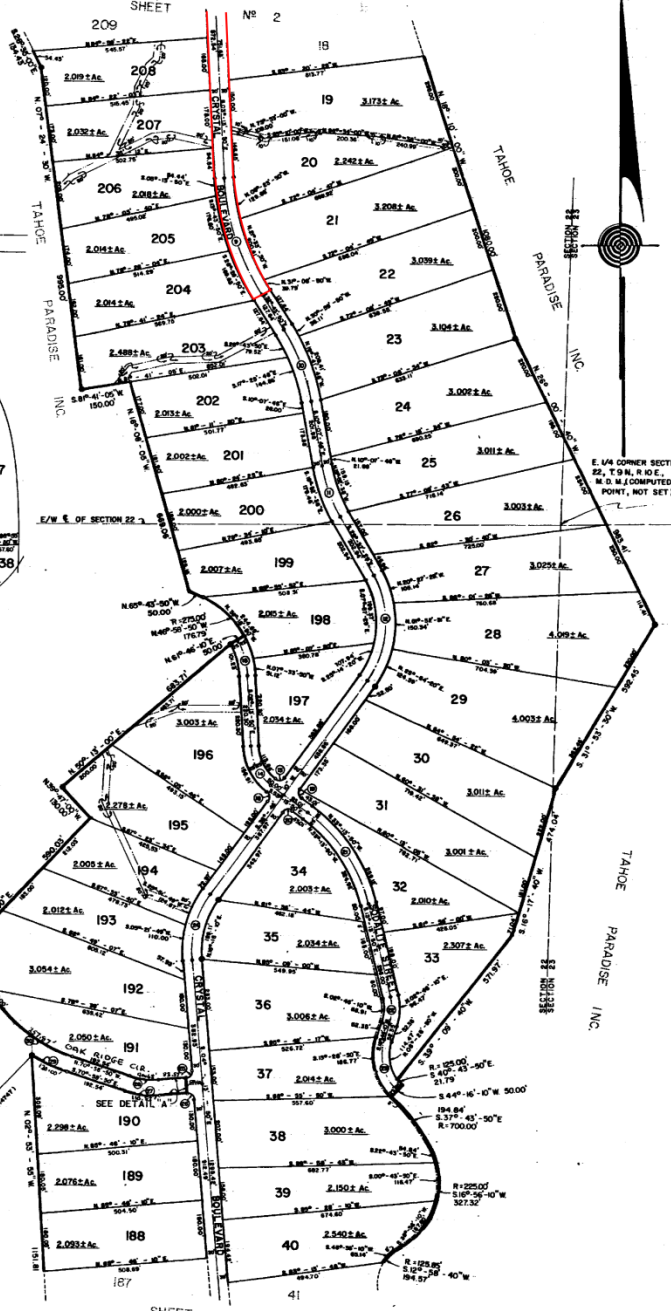

E 1012

E 1012