

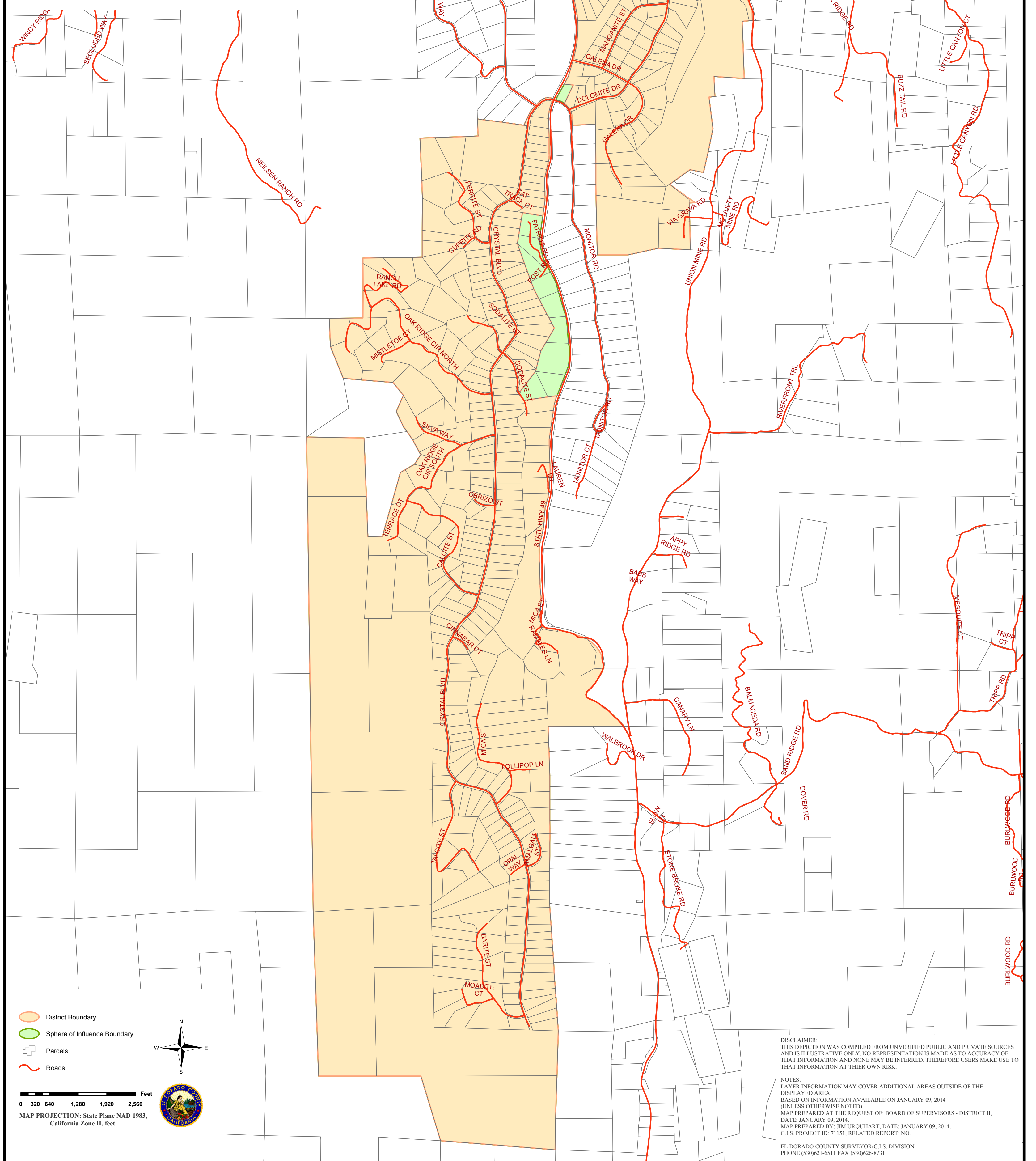



**GOLDEN WEST
COMMUNITY SERVICE DISTRICT**
with
SPHERE OF INFLUENCE
County of El Dorado, State of California



-  District Boundary
-  Sphere of Influence Boundary
-  Parcels
-  Roads

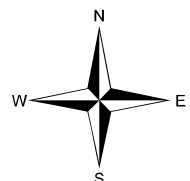

0 320 640 1,280 1,920 2,560 Feet
MAP PROJECTION: State Plane NAD 1983,
California Zone II, feet.



DISCLAIMER:
THIS DEPICTION WAS COMPILED FROM UNVERIFIED PUBLIC AND PRIVATE SOURCES
AND IS ILLUSTRATIVE ONLY. NO REPRESENTATION IS MADE AS TO ACCURACY OF
THAT INFORMATION AND NONE MAY BE INFERRED. THEREFORE USERS MAKE USE TO
THAT INFORMATION AT THEIR OWN RISK.

NOTES:
LAYER INFORMATION MAY COVER ADDITIONAL AREAS OUTSIDE OF THE
DISPLAYED AREA
BASED ON INFORMATION AVAILABLE ON JANUARY 09, 2014
(UNLESS OTHERWISE NOTED)
MAP PREPARED AT THE REQUEST OF: BOARD OF SUPERVISORS - DISTRICT II,
DATE: JANUARY 09, 2014.
MAP PREPARED BY: JIM URQUHART, DATE: JANUARY 09, 2014.
G.I.S. PROJECT ID: 71151, RELATED REPORT: NO.

EL DORADO COUNTY SURVEYOR/G.I.S. DIVISION
PHONE (530)621-6511 FAX (530)626-8731.